



Enter your transmittal number

W 053377

Transmittal Number

Your unique Transmittal Number can be accessed online: <http://www.state.ma.us/scripts/dep/trasmfrm.stm> or call DEP's InfoLine at 617-338-2255 or 800-462-0444 (from 508, 781, and 978 area codes).

Massachusetts Department of Environmental Protection Transmittal Form for Permit Application and Payment

1. Please type or print. A separate Transmittal Form must be completed for each permit application.

2. Make your check payable to the Commonwealth of Massachusetts and mail it with a copy of this form to: DEP, P.O. Box 4062, Boston, MA 02211.

3. Three copies of this form will be needed.

Copy 1 - the original must accompany your permit application. **Copy 2** must accompany your fee payment. **Copy 3** should be retained for your records

4. Both fee-paying and exempt applicants must mail a copy of this transmittal form to:

DEP
P.O. Box 4062
Boston, MA
02211

* **Note:**
For BWSC Permits, enter the LSP.

A. Permit Information

WPA Form 1

Wetlands and Waterways

1. Permit Code: 7 or 8 character code from permit instructions

2. Name of Permit Category

Removal of fence in wetland buffer zone

3. Type of Project or Activity

B. Applicant Information – Firm or Individual

Raytheon Company

1. Name of Firm - Or, if party needing this approval is an individual enter name below:

2. Last Name of Individual

3. First Name of Individual

4. MI

528 Boston Post Road Mailstop 1800

5. Street Address

Sudbury

MA

01776

(978) 440 1813

6. City/Town

7. State

8. Zip Code

9. Telephone #

10. Ext. #

Edwin Madera

Edwin_P_Madera@raytheon.com

11. Contact Person

12. e-mail address (optional)

C. Facility, Site or Individual Requiring Approval

Former Raytheon Facility

1. Name of Facility, Site Or Individual

430 Boston Post Road

2. Street Address

Wayland

MA

01778

3. City/Town

4. State

5. Zip Code

6. Telephone #

7. Ext. #

8. DEP Facility Number (if Known)

9. Federal I.D. Number (if Known)

10. BWSC Tracking # (if Known)

D. Application Prepared by (if different from Section B)*

Environmental Resources Management

1. Name of Firm Or Individual

399 Boylston Street, 6th Floor

2. Address

Boston

MA

02116

(617) 646-7800

3. City/Town

4. State

5. Zip Code

6. Telephone #

7. Ext. #

John C. Drobinski, P.G., LSP

2196

8. Contact Person

9. LSP Number (BWSC Permits only)

E. Permit - Project Coordination

1. Is this project subject to MEPA review? yes no
If yes, enter the project's EOE file number - assigned when an Environmental Notification Form is submitted to the MEPA unit:

EOEA File Number

F. Amount Due

DEP Use Only

Permit No:

Rec'd Date:

Reviewer:

Special Provisions:

1. Fee Exempt (city, town or municipal housing authority)(state agency if fee is \$100 or less).
There are no fee exemptions for BWSC permits, regardless of applicant status.
2. Hardship Request - payment extensions according to 310 CMR 4.04(3)(c).
3. Alternative Schedule Project (according to 310 CMR 4.05 and 4.10).
4. Homeowner (according to 310 CMR 4.02).

Check Number

Dollar Amount

Date



WPA Form 1- Request for Determination of Applicability

Massachusetts Wetlands Protection Act M.G.L. c. 131, §40

A. General Information

Important:
When filling out forms on the computer, use only the tab key to move your cursor - do not use the return key.



1. Applicant:

Edwin Madera C/O Raytheon Company		Edwin_P_Madera@raytheon.com	
Name		E-Mail Address	
528 Boston Post Road			
Mailing Address			
Sudbury	MA	01776	
City/Town	State	Zip Code	
(978) 440 1813	(978) 440 2176		
Phone Number	Fax Number (if applicable)		

2. Representative (if any):

Environmental Resources Management			
Firm			
John Drobinski		john.drobinski@erm.com	
Contact Name		E-Mail Address	
399 Boylston Street 6 th Floor			
Mailing Address			
Boston	MA	02116	
City/Town	State	Zip Code	
(617) 646 7800	(617) 267 6447		
Phone Number	Fax Number (if applicable)		

B. Determinations

1. I request the Wayland _____ make the following determination(s). Check any that apply:
Conservation Commission

- a. whether the **area** depicted on plan(s) and/or map(s) referenced below is an area subject to jurisdiction of the Wetlands Protection Act.
- b. whether the **boundaries** of resource area(s) depicted on plan(s) and/or map(s) referenced below are accurately delineated.
- c. whether the **work** depicted on plan(s) referenced below is subject to the Wetlands Protection Act.
- d. whether the area and/or work depicted on plan(s) referenced below is subject to the jurisdiction of any **municipal wetlands ordinance** or **bylaw** of:

Name of Municipality

- e. whether the following **scope of alternatives** is adequate for work in the Riverfront Area as depicted on referenced plan(s).



WPA Form 1- Request for Determination of Applicability

Massachusetts Wetlands Protection Act M.G.L. c. 131, §40

C. Project Description

1. a. Project Location (use maps and plans to identify the location of the area subject to this request):

430 Boston Post Road	Wayland
Street Address	City/Town
Map 23	Lot 52
Assessors Map/Plat Number	Parcel/Lot Number

b. Area Description (use additional paper, if necessary):

See Attachment A

c. Plan and/or Map Reference(s):

Locus Map	09/19/2003
Title	Date
Site Location Map	
Title	Date
Title	Date

2. a. Work Description (use additional paper and/or provide plan(s) of work, if necessary):

See Attachment A



WPA Form 1- Request for Determination of Applicability

Massachusetts Wetlands Protection Act M.G.L. c. 131, §40

C. Project Description (cont.)

b. Identify provisions of the Wetlands Protection Act or regulations which may exempt the applicant from having to file a Notice of Intent for all or part of the described work (use additional paper, if necessary).

See Attachment A

3. a. If this application is a Request for Determination of Scope of Alternatives for work in the Riverfront Area, indicate the one classification below that best describes the project.

- Single family house on a lot recorded on or before 8/1/96
- Single family house on a lot recorded after 8/1/96
- Expansion of an existing structure on a lot recorded after 8/1/96
- Project, other than a single family house or public project, where the applicant owned the lot before 8/7/96
- New agriculture or aquaculture project
- Public project where funds were appropriated prior to 8/7/96
- Project on a lot shown on an approved, definitive subdivision plan where there is a recorded deed restriction limiting total alteration of the Riverfront Area for the entire subdivision
- Residential subdivision; institutional, industrial, or commercial project
- Municipal project
- District, county, state, or federal government project
- Project required to evaluate off-site alternatives in more than one municipality in an Environmental Impact Report under MEPA or in an alternatives analysis pursuant to an application for a 404 permit from the U.S. Army Corps of Engineers or 401 Water Quality Certification from the Department of Environmental Protection.

b. Provide evidence (e.g., record of date subdivision lot was recorded) supporting the classification above (use additional paper and/or attach appropriate documents, if necessary.)



WPA Form 1- Request for Determination of Applicability

Massachusetts Wetlands Protection Act M.G.L. c. 131, §40

D. Signatures and Submittal Requirements

I hereby certify under the penalties of perjury that the foregoing Request for Determination of Applicability and accompanying plans, documents, and supporting data are true and complete to the best of my knowledge.

I further certify that the property owner, if different from the applicant, and the appropriate DEP Regional Office (see Appendix A) were sent a complete copy of this Request (including all appropriate documentation) simultaneously with the submittal of this Request to the Conservation Commission.

Failure by the applicant to send copies in a timely manner may result in dismissal of the Request for Determination of Applicability.

Name and address of the property owner:

Credit Suisse / First Boston

Name

11 Madison Avenue

Mailing Address

New York

City/Town

NY

State

10010

Zip Code

Signatures:

I also understand that notification of this Request will be placed in a local newspaper at my expense in accordance with Section 10.05(3)(b)(1) of the Wetlands Protection Act regulations.

Signature of Applicant

Date

Signature of Representative (if any)

Date

ATTACHMENT A

WPA FORM 1 - REQUEST FOR DETERMINATION OF APPLICABILITY

C. Project Description

1b. Area Description

The Site is an approximately 83-acre property located at 430 Boston Post Road in Wayland, Massachusetts (Figure 1). The Site is comprised of a main complex of eight attached buildings, one exterior building and a series of sheds and outbuildings (Figure 2). The Site also includes approximately 32 acres of either wetlands or wetland buffer zones and 41 acres of undeveloped grass and woodlands.

The Site is bounded to the west by the Sudbury River and the Great Meadows National Wildlife Refuge (GMNWR), to the north by the GMNWR and undeveloped property, to the east by Route 27 and to the south by Route 20. Portions of the Site are zoned for residential and limited commercial uses.

The proposed removal of fencing at the Site will be limited to the wetland buffer zone and will not include any fill or dredging or construction of additional structures.

2a. Work Description

To meet the requirements of the Tier 1B Permit No. 133939 issued 7 September 2000, ERM and Raytheon installed a chain link fence and signage in November 2001 to limit access to the wetland while a condition of Imminent Hazard, as defined under 310 CMR 40.0955, existed. These activities were conducted by ERM and approved of the Town of Wayland Conservation Commission under Determination of Applicability D-503.

Comprehensive response actions conducted under MA DEP #322-553 in the wetland are complete. Minor restoration activities and off-site disposal of staged soils will be completed in the coming months. Remediation and restoration activities have mitigated the risk to human health and the environment; therefore the fence and signage is no longer required under Tier 1B Permit No. 133939.

ERM and Raytheon propose to remove the fence and signage. The chain link fence will be dismantled by hand without the use of heavy equipment. Any holes or depressions created during removal of the fence posts will be filled with

clean topsoil. The snow fence installed to the limit of bordering vegetated wetland will be removed by hand.

2b. Identify provisions of the Wetlands Protection Act or regulations which may exempt the applicant from having to file a Notice of Intent for all or part of the described work.

It is ERM's opinion that the proposed activities are considered exempt pursuant to 310 CMR 10.58(6)(b)(2) as the activities will remove a temporary fence placed under an exemption of this same regulation. ERM will conduct the proposed work activities using measures that minimize alterations to the existing natural resources.

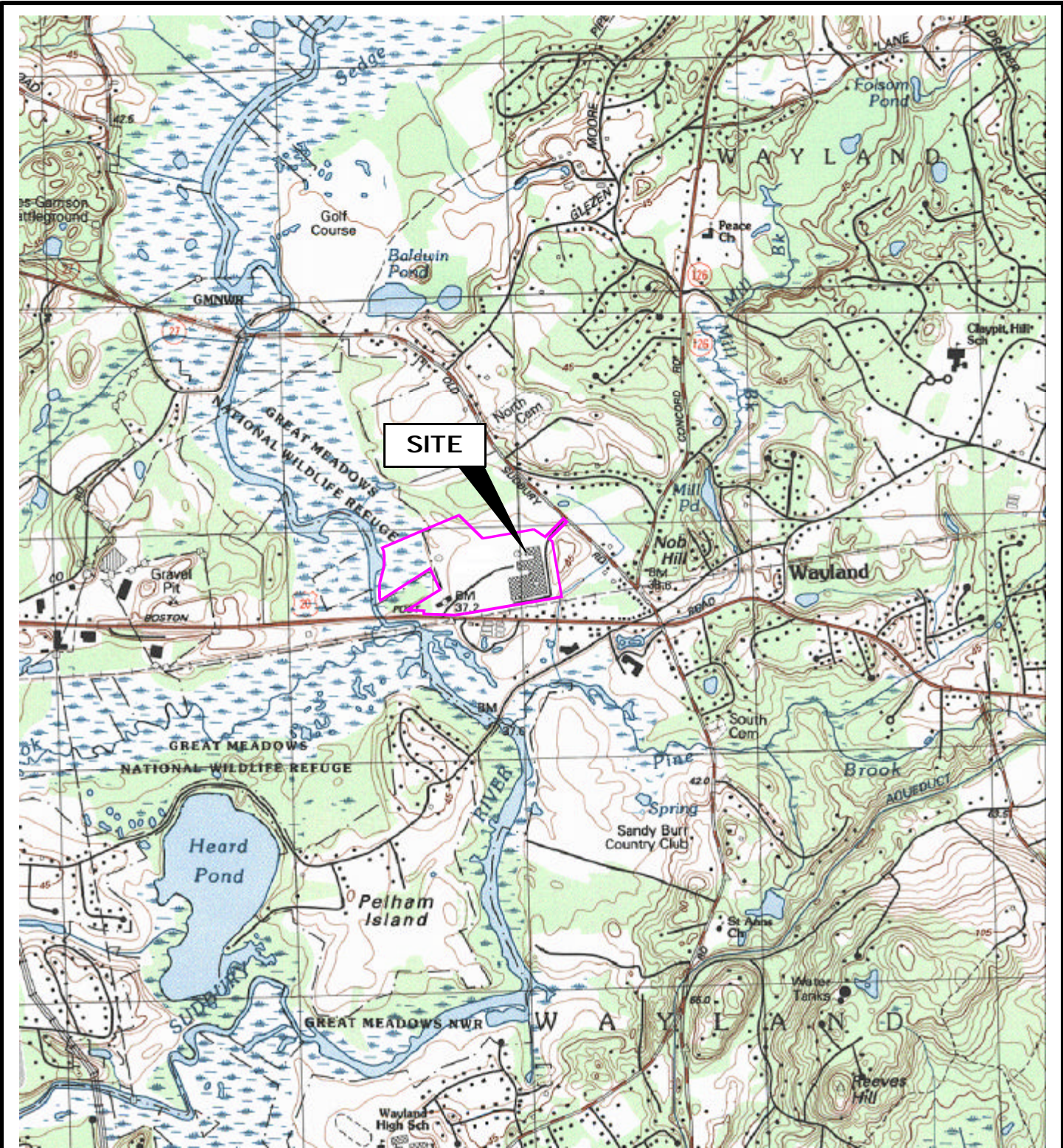

Scale 1:25,000

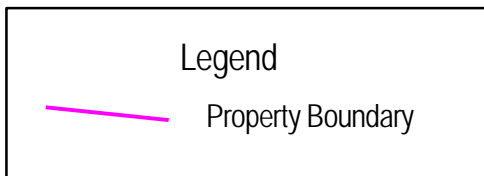
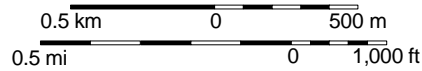
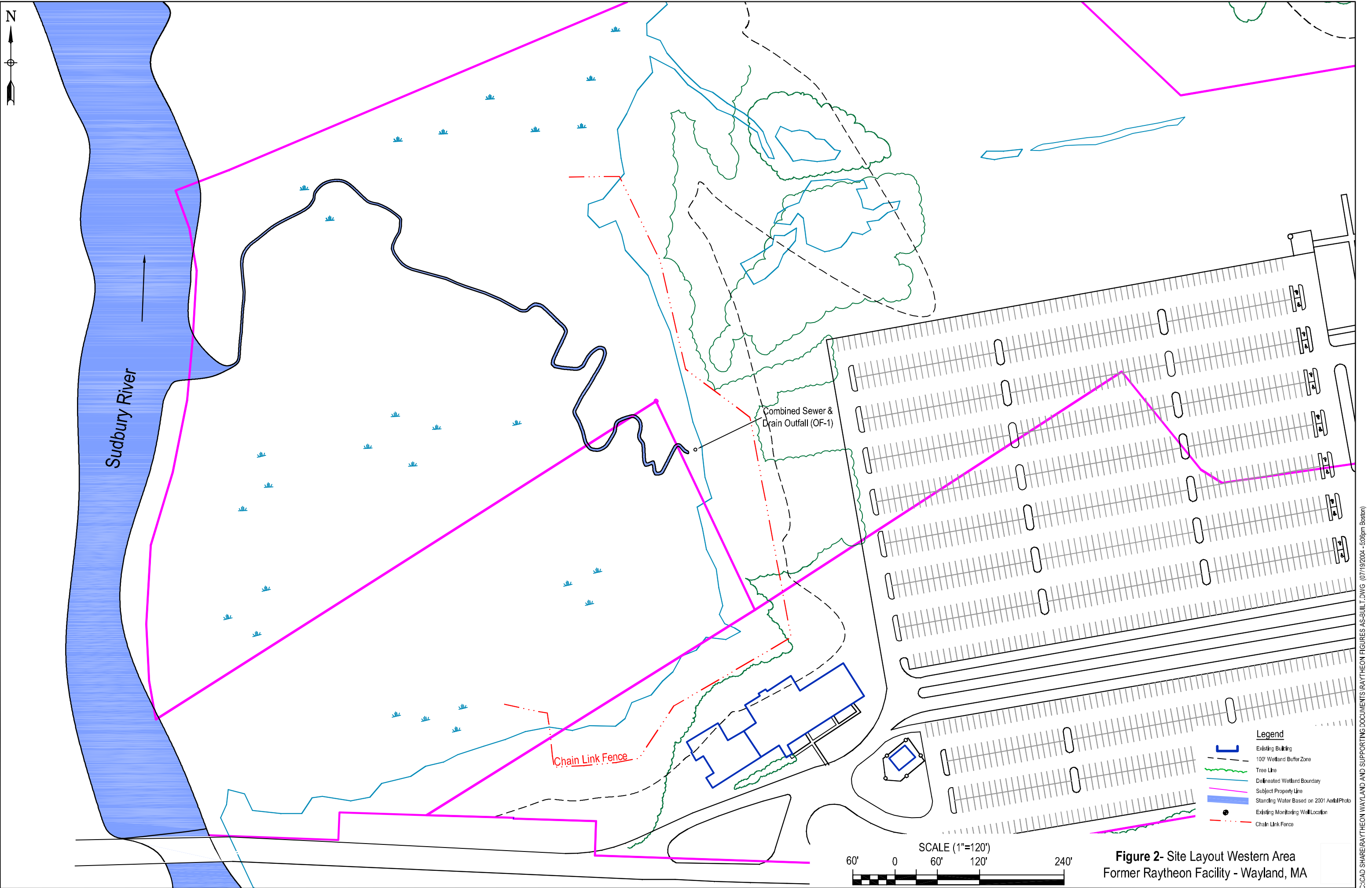

Figure 1 - Site Locus Map
Former Raytheon Facility - Wayland, MA













Sudbury River

Combined Sewer & Drain Outfall (OF-1)

Chain Link Fence

- Legend**
-  Existing Building
 -  100' Wetland Buffer Zone
 -  Tree Line
 -  Delineated Wetland Boundary
 -  Subject Property Line
 -  Standing Water Based on 2001 Aerial Photo
 -  Existing Monitoring Well Location
 -  Chain Link Fence

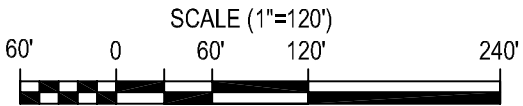

**Figure 2- Site Layout Western Area
Former Raytheon Facility - Wayland, MA**